

plan showing the proposed construction of a dwelling house and a shop in plot No. 6 of s. No. 25 part 4 38/1 of Ullagaram village Saidapet tk. Chingleput Dist. in Ullagaram-puzhithivakkam town panchayat limit. Scale: 1:100



AREA OF PROPOSED CONSTRUCTION OF SHOPS 105 SQ. FT.  
 AREA OF PROPOSED CONSTRUCTION FOR RESIDENCE: 885 SQ. FT.  
 AREA OF THE SITE: 2400 SQ. FT. (222.01 SQ. M)

Scrutiny Plan

A3/3579/91



AP.

PROPOSED CONSTRUCTION SHOWN THUS   
 PROPOSED SITE SHOWN THUS   
 EXISTING ROADS SHOWN THUS   
 JOINERIES: D. Door panelled 3'-6" x 6'-6"  
 D1 3'-0" x 6'-6" D2 2'-6" x 6'-6"  
 W. Window panelled 4'-6" x 4'-6" W1 3'-0" x 4'-6"  
 W2 2'-0" x 4'-6" V. Ventilators 2'-6" x 1'-6"  
 SPECIFICATION  
 Foundation Concrete: 1 1/2" stone jelly covt: 4:8.  
 Basement & Super. Structure: B. W 1:6.  
 Roof: R.c.c. Roof slab 4 1/2" TH 1:2:4.  
 plaster 1/2" in c.m.

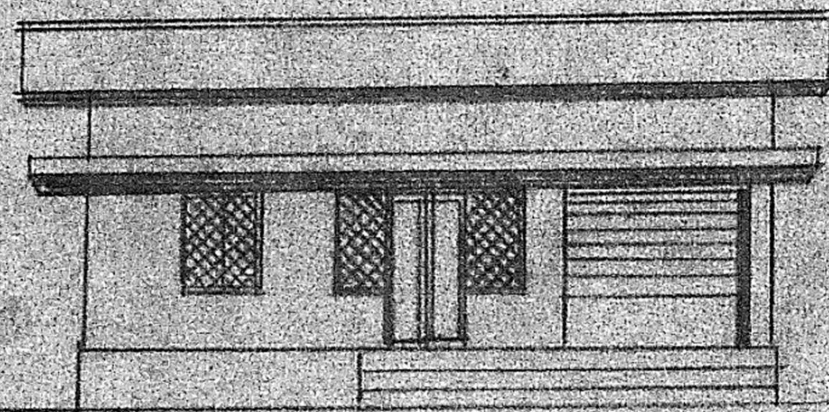

FRONT ELEVATION

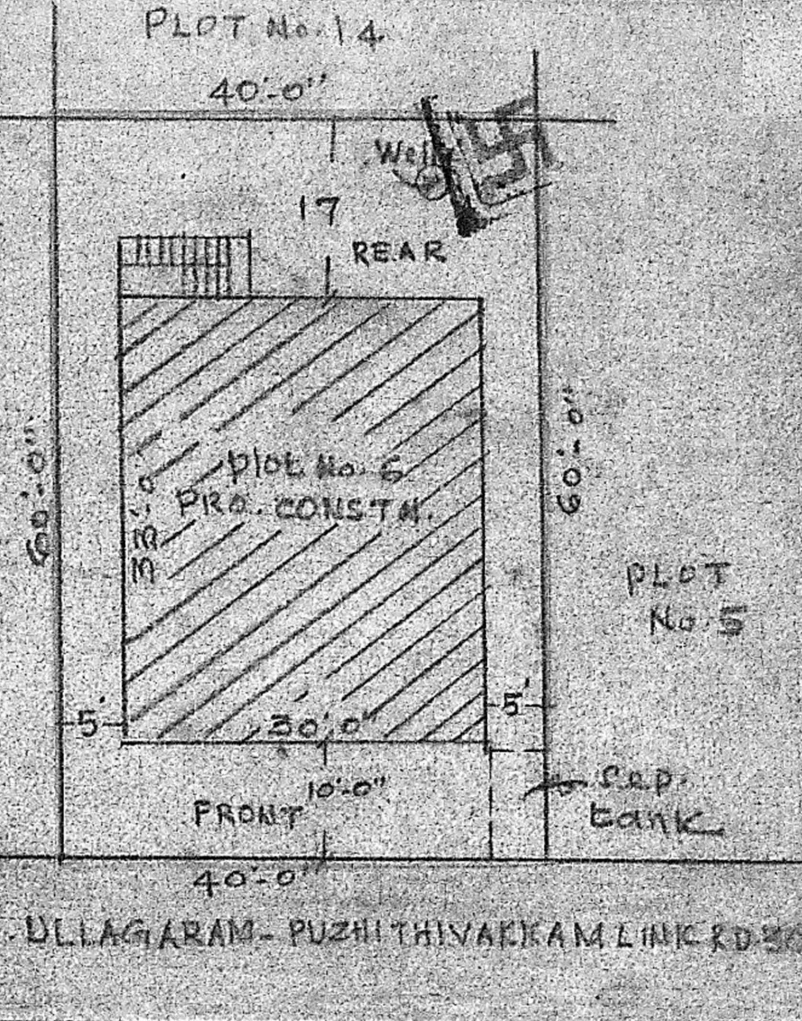
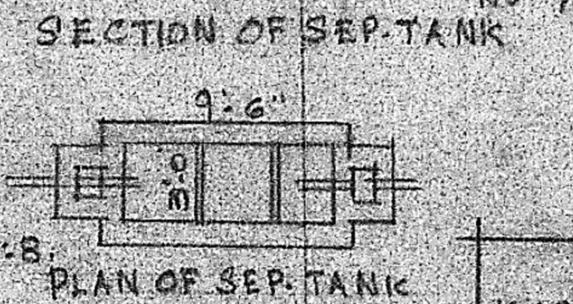
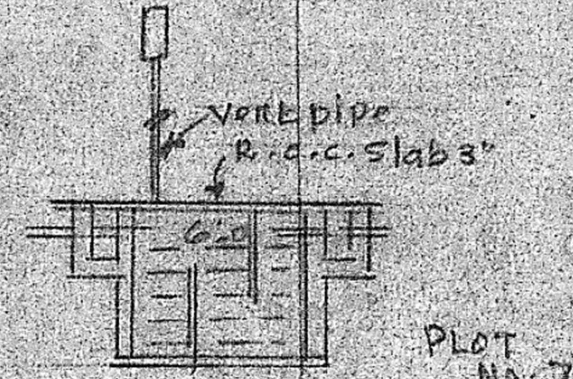
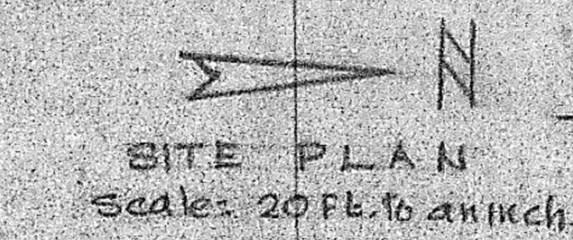

TOPO PLAN FOR THE PROPOSED SITE AND SURROUNDING DETAILS. Scale: 66 feet to an inch

Planning Permit No. A/90/91

**APPROVED**

SUBJECT TO THE CONDITIONS IN THIS OFFICE LETTER.

No. A3/3579/91 Date 14-8-91

FOR MEMBER SECRETARY  
 MADRAS METROPOLITAN  
 DEVELOPMENT AUTHORITY  
 MADRAS - 600 008

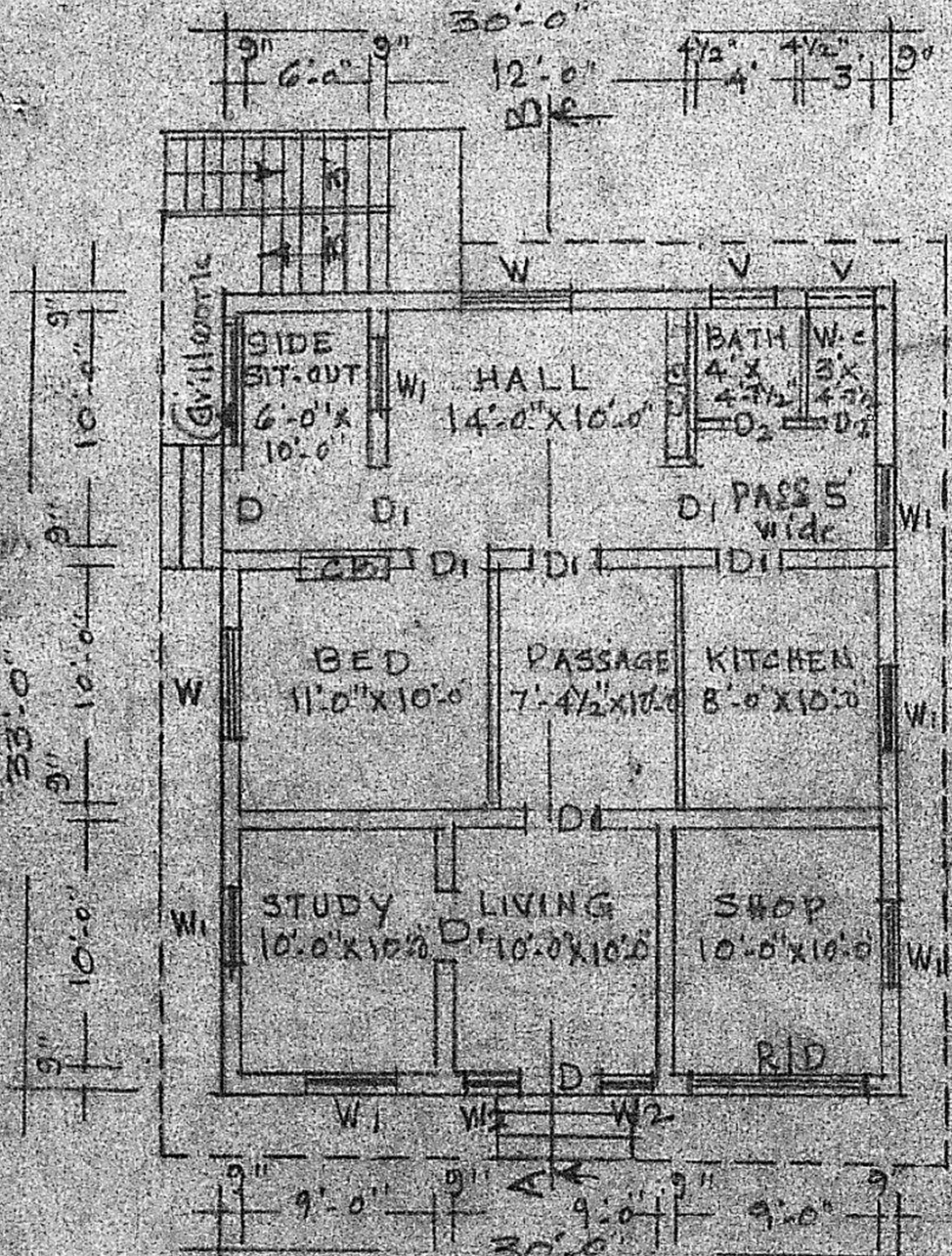

GROUND FLOOR PLAN

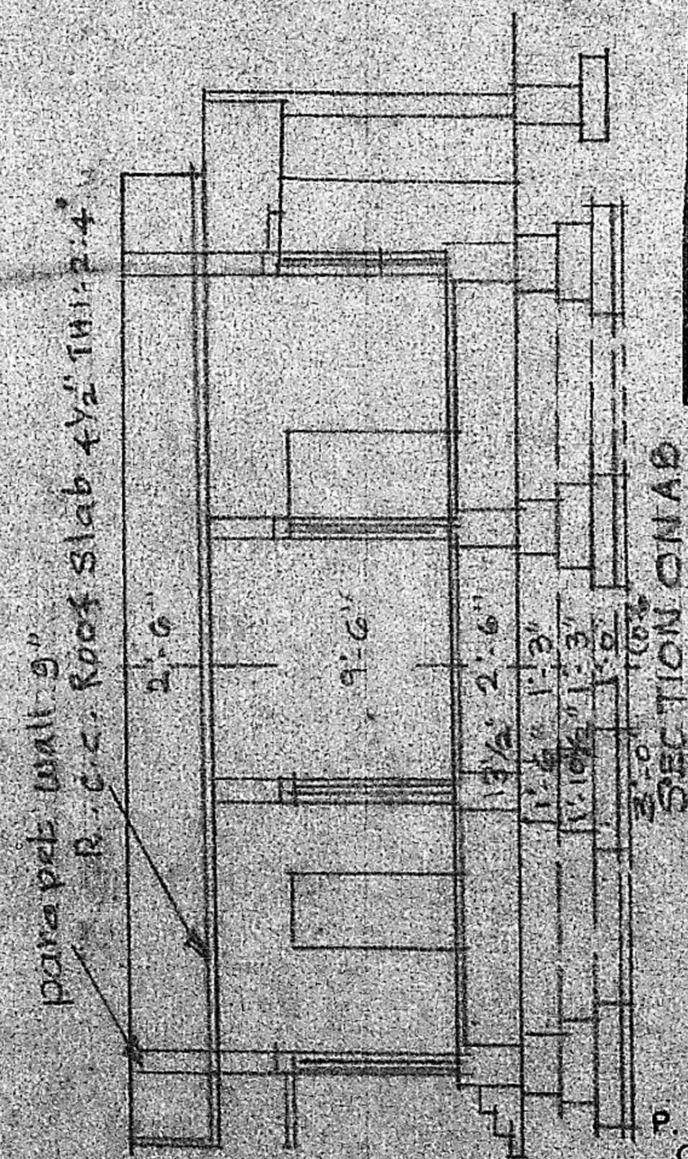

SECTION ON AB

P. C. GOWRI SHANKAR, D.E.S.I.C.,  
 Civil-Structural & Foundation Engineer,  
 Licensed Surveyor, Alandur Municipality,  
 No. 111, Govindan Road, West Marambalam,  
 MADRAS-600 033 (Near Selimvasa Theatre)

LICENCED SURVEYOR

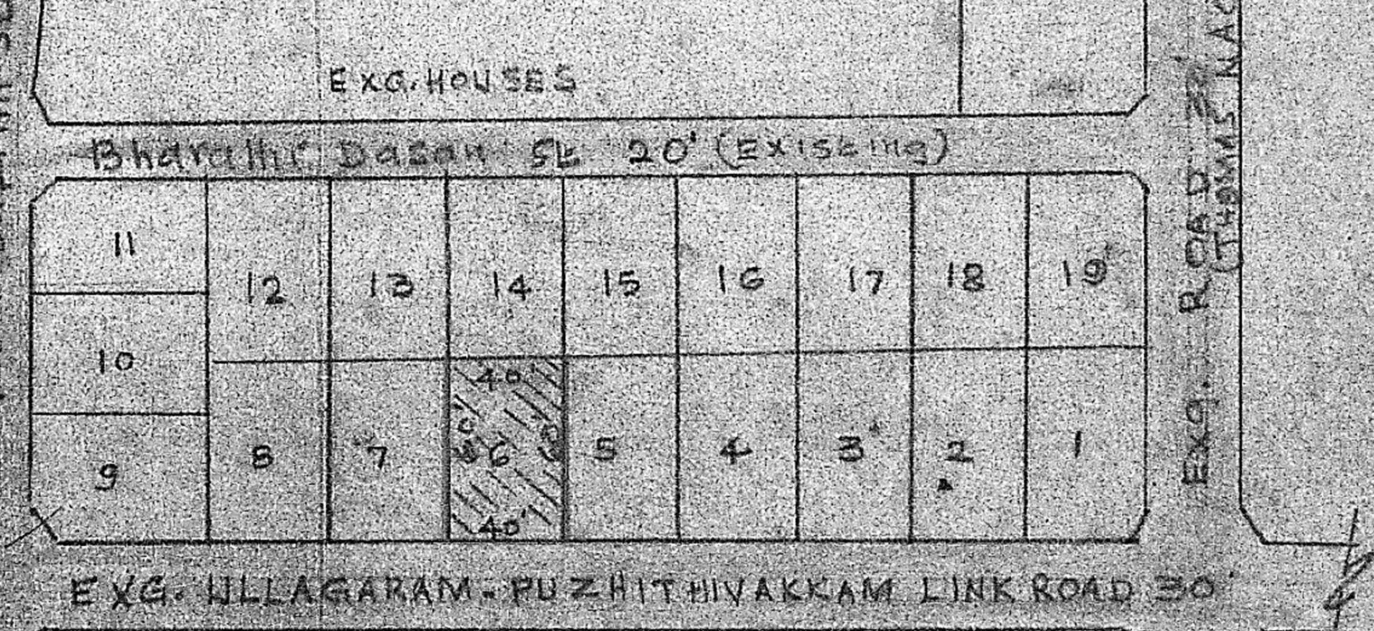

EXG. ULLAGARAM - PUZHITHIVAKKAM LINK ROAD 30'

OWNED

OWNED